

ADDRESS :2601 & 2603 CANAL STREET
HOUSTON, TEXAS 77003

A LAND TITLE SURVEY OF

LOTS 6 AND 7, BLOCK 5 OF LUBBOCK GROVE, A SUBDIVISION IN HARRIS COUNTY, TEXAS ACCORDING TO THE MAP OR PLAT THEREOF RECORDED IN VOLUME 1, PAGE 44 OF THE MAP RECORDS OF HARRIS COUNTY, TEXAS

(BEARINGS BASED ON PLAT OF NINFAS ON NAVIGATION SUBDIVISION REPLAT NO. 1 RECORDED IN FILM CODE NO. 633229 OF THE MAP RECORDS OF HARRIS COUNTY, TEXAS)



208 E 10TH STREET
HOUSTON, TX 77008



SCALE: 1"=20'

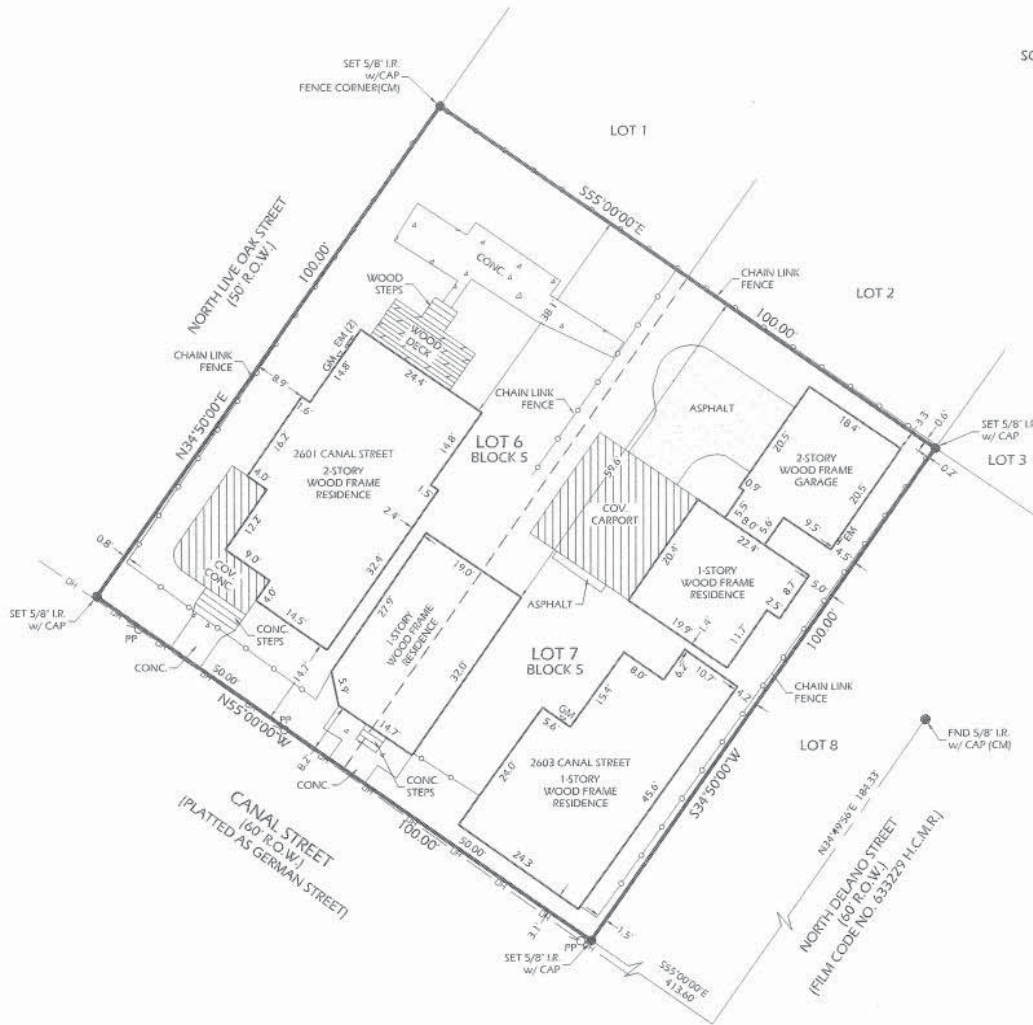

NOTES:

1. SURVEYOR HAS NOT ABSTRACTED PROPERTY. SURVEY IS BASED ON LEGAL DESCRIPTIONS SUPPLIED BY TITLE COMPANY. EASEMENTS, BUILDING LINES, ETC. SHOWN HEREON ARE AS IDENTIFIED BY GF, NO. 1619-15-1094 OF AMERICAN TITLE COMPANY OF HOUSTON.
2. NOTHING IN THIS SURVEY IS INTENDED TO EXPRESS AN OPINION REGARDING OWNERSHIP OR TITLE.
3. THE WORD CERTIFY IS UNDERSTOOD TO BE AN EXPRESSION OF PROFESSIONAL JUDGMENT BY THE SURVEYOR, WHICH IS BASED ON HIS BEST KNOWLEDGE, INFORMATION AND BELIEF.
4. SURVEY IS CERTIFIED FOR THIS TRANSACTION ONLY; IT IS NOT TRANSFERABLE TO ADDITIONAL INSTITUTIONS OR SUBSEQUENT OWNERS.
5. THIS SURVEY IS BEING PROVIDED SOLELY FOR THE USE OF THE CURRENT PARTIES AND NO LICENSE HAS BEEN CREATED, EXPRESSED OR IMPLIED, TO COPY THE SURVEY EXCEPT AS IS NECESSARY IN CONJUNCTION WITH THE ORIGINAL TRANSACTION.

SCHEDULE B EXCEPTIONS:

- 10.E. SUBJECT PROPERTY IS LOCATED WITHIN THE GREATER EAST END MANAGEMENT DISTRICT, AS SET FORTH BY INSTRUMENT UNDER H.C.C.F. NO. 1003220.
- 10.F. SUBJECT PROPERTY IS LOCATED WITHIN THE CITY OF HOUSTON OR WITHIN ITS EXTRA TERRITORIAL JURISDICTION (WITHIN 5 MILES OF THE CITY LIMITS BUT OUTSIDE ANOTHER MUNICIPALITY) IT IS SUBJECT TO THE TERMS, CONDITIONS, PROVISIONS OF CITY OF HOUSTON ORDINANCE NO. 85-1878, PERTAINING TO, AMONG OTHER THINGS, THE PLATTING AND RE-PLATTING OF REAL PROPERTY AND TO THE ESTABLISHMENT OF BUILDING LINES. A CERTIFIED COPY OF SAID ORDINANCE WAS FILED OF RECORD ON AUGUST 1, 1991, UNDER H.C.C.F. NO. N253886.

DATE: 09-01-2015
REVISION:
DRAWN BY: DP
APPROVED BY: MSB
PROJECT NO: GL-2255
LEGEND:
H.C.M.R. - HARRIS COUNTY MAP RECORD
H.C.D.R. - HARRIS COUNTY DEED RECORD
H.C.C.F. - HARRIS COUNTY CLERK FILE
R.O.W. - RIGHT OF WAY
CM - CONTROL MONUMENT
I.R./I.P. - IRON ROD/IRON PIPE
GM - GAS METER
EM - ELECTRIC METER
PP - POWER POLE
OH - OVERHEAD UTILITY LINES

I HEREBY CERTIFY THAT THIS SURVEY WAS MADE ON THE GROUND UNDER MY SUPERVISION AND THAT IT CORRECTLY REPRESENTS THE FACTS FOUND AT THE TIME OF THE SURVEY. THERE WERE NO ENCROACHMENTS APPARENT ON THE GROUND EXCEPT AS SHOWN HEREON.



FLOOD INFORMATION

PROPERTY IS NOT IN THE 100 YEAR FLOOD ZONE, THIS PROPERTY LIES IN ZONE 'X' ACCORDING TO F.I.R.M. MAP NO. 48201C0690M DATED 06-09-2014.

BY GRAPHIC PLOTTING ONLY, WE DO NOT ASSUME RESPONSIBILITY FOR EXACT DETERMINATION.



GREENLEAF LAND SURVEYS, LLC
10900 NORTHWEST FWY
SUITE # 129
HOUSTON, TEXAS 77092



DIR: 832-668-5003 FAX: 832-767-1872
FIRM # 10193977
orders@gillsurveys.com
www.greenleaflandsurveys.com