

THOMAS G. RIVES

• DESIGNERS -
- PLANNERS •
• CONSTRUCTION -
- CONSULTANTS •

301 WEST EDGEWOOD
SUITE #10 B
FRIENDSWOOD, TEXAS
77546

(281)482-3395

FAX:
(281)482-7304

E-MAIL:
tgrives@sbcglobal.net

DISCLAIMER:
TO THE BEST OF MY KNOWLEDGE
AND BELIEF, THE INFORMATION
CONTAINED HEREIN IS ACCURATE
AND COMPLETE AS OF THE DATE
THESE PLANS WERE PREPARED.
I AM NOT PROVIDING ANY
WARRANTY, EXPRESS OR IMPLIED,
FOR THE USE OF THESE PLANS
FOR ANY OTHER PROJECT OR
PURPOSE. THE USER ASSUMES
ALL LIABILITY FOR ANY DAMAGE
OR LOSS OF ANY KIND, INCLUDING
REASONABLE ATTORNEY'S FEES,
SUSTAINED BY ANY PARTY AS A
RESULT OF THE USE OF THESE
PLANS. THESE PLANS ARE THE
PROPERTY OF THOMAS G. RIVES,
DESIGNER AND ARE FOR THE SOLE
USE ON A SPECIFIC PROJECT AND
MAY NOT BE USED ON ANY OTHER
PROJECT WITHOUT WRITTEN
PERMISSION FROM THOMAS G.
RIVES, DESIGNER.

PROJECT DESCRIPTION
ACADIANA PLAZA
FRIENDSWOOD, TEXAS

CLIENT:
**A PROPOSED OFFICE
FOR: PAIN MANAGEMENT
DR. JERRY KEEPERS
FRIENDSWOOD, TEXAS**

REVISIONS:

DATE: 08/19/06
JOB NO:
DRAWN BY: T. G. RIVES
SHEET NUMBER:

3.3

OF

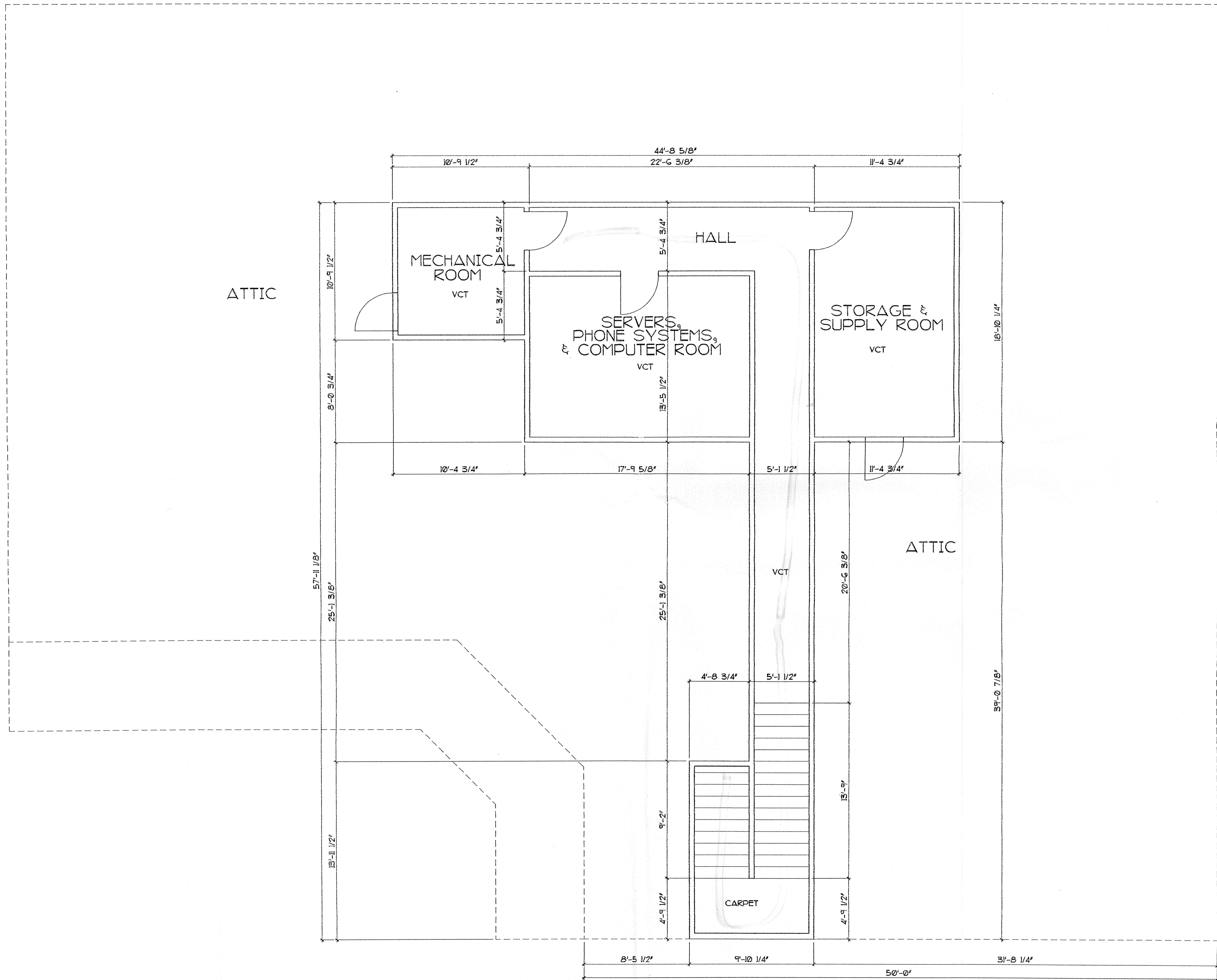

SECOND FLOOR PLAN

A1
SC: 1/4" = 1'-0"

FILE NAME:
SHEET TITLE:
SCALE FACTOR:
DRAWING
DATE